

SITE PLAN & WETLANDS APPLICATION

FOR PROPOSED 32,495 SQ. FT. TRUCK REPAIR FACILITY TASCA FORD

PROPERTY LOCATED AT:
#250 WEBSTER SQUARE ROAD & #73 WOODLAWN ROAD
BERLIN, CONNECTICUT

OWNER, APPLICANT & DEVELOPER

BOCADA 250 WEBSTER SQUARE LLC
TASACA AUTOMOTIVE GROUP INC.
CRANSTON, RHODE ISLAND 02920
PHONE NUMBER:

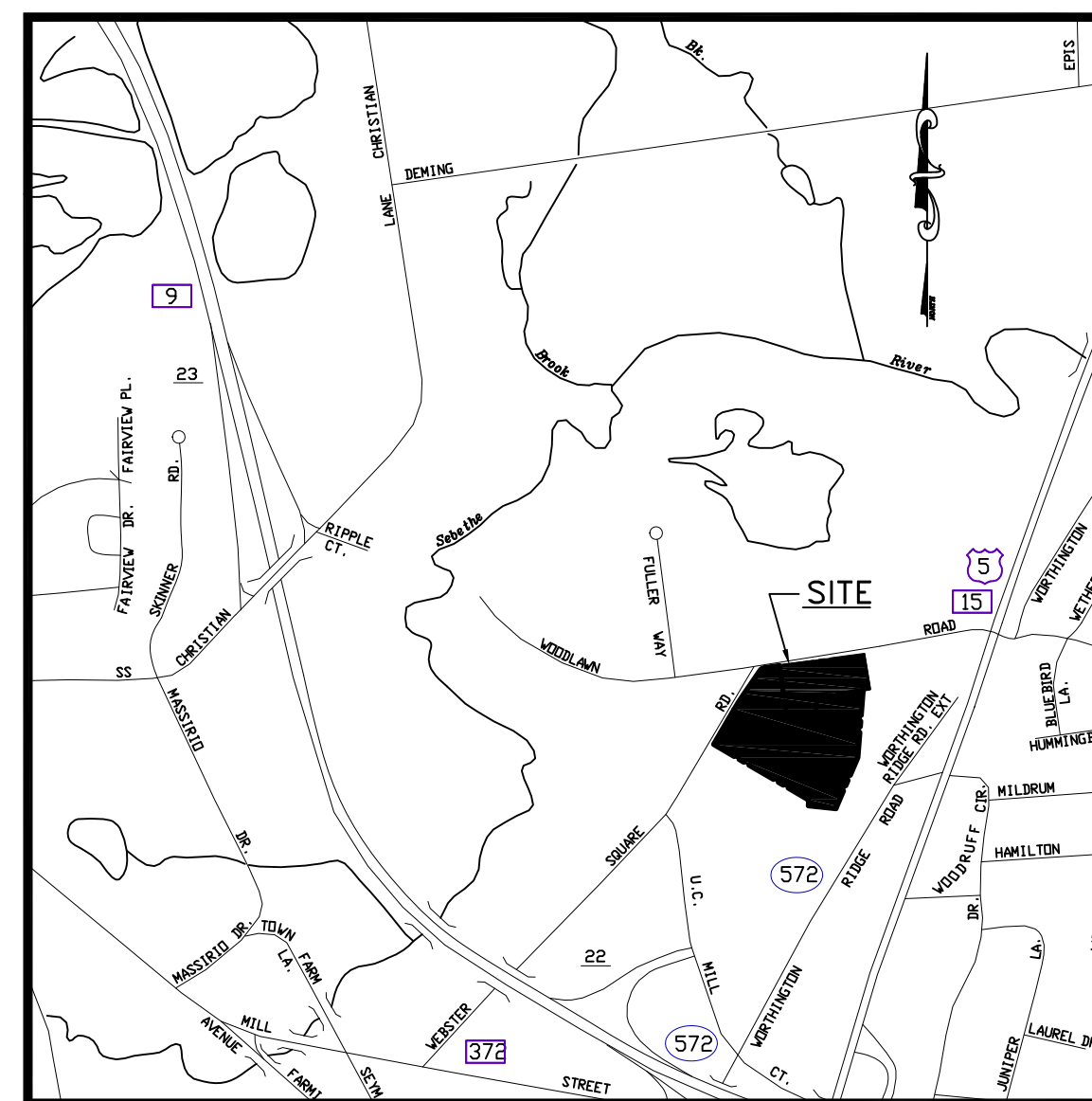

LOCATION MAP

SCALE: 1"=1,000'

SHEET INDEX

<u>SHEET #</u>	<u>DRAWING TITLE</u>
1	EXISTING CONDITIONS/TOPOGRAPHIC SURVEY
2	ZONING IMPROVEMENT LOCATION SURVEY-PROPOSED & SITE LAYOUT PLAN
3	SITE GRADING AND DRAINAGE PLAN
4	SITE UTILITIES PLAN
5	EROSION AND SEDIMENT CONTROL PLAN
6	GENERAL SITE NOTES
7	EROSION AND SEDIMENT CONTROL NOTES
8-11	SITE DETAILS

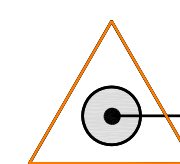

HALLISEY, PEARSON & CASSIDY

CIVIL ENGINEERS & LAND SURVEYORS
630 MAIN STREET, UNIT #1A
CROMWELL, CONNECTICUT 06416
PHONE: (860)-529-6812, FAX: (860)-721-7709

NO.	DATE	DESCRIPTION	BY